

ELEVATION

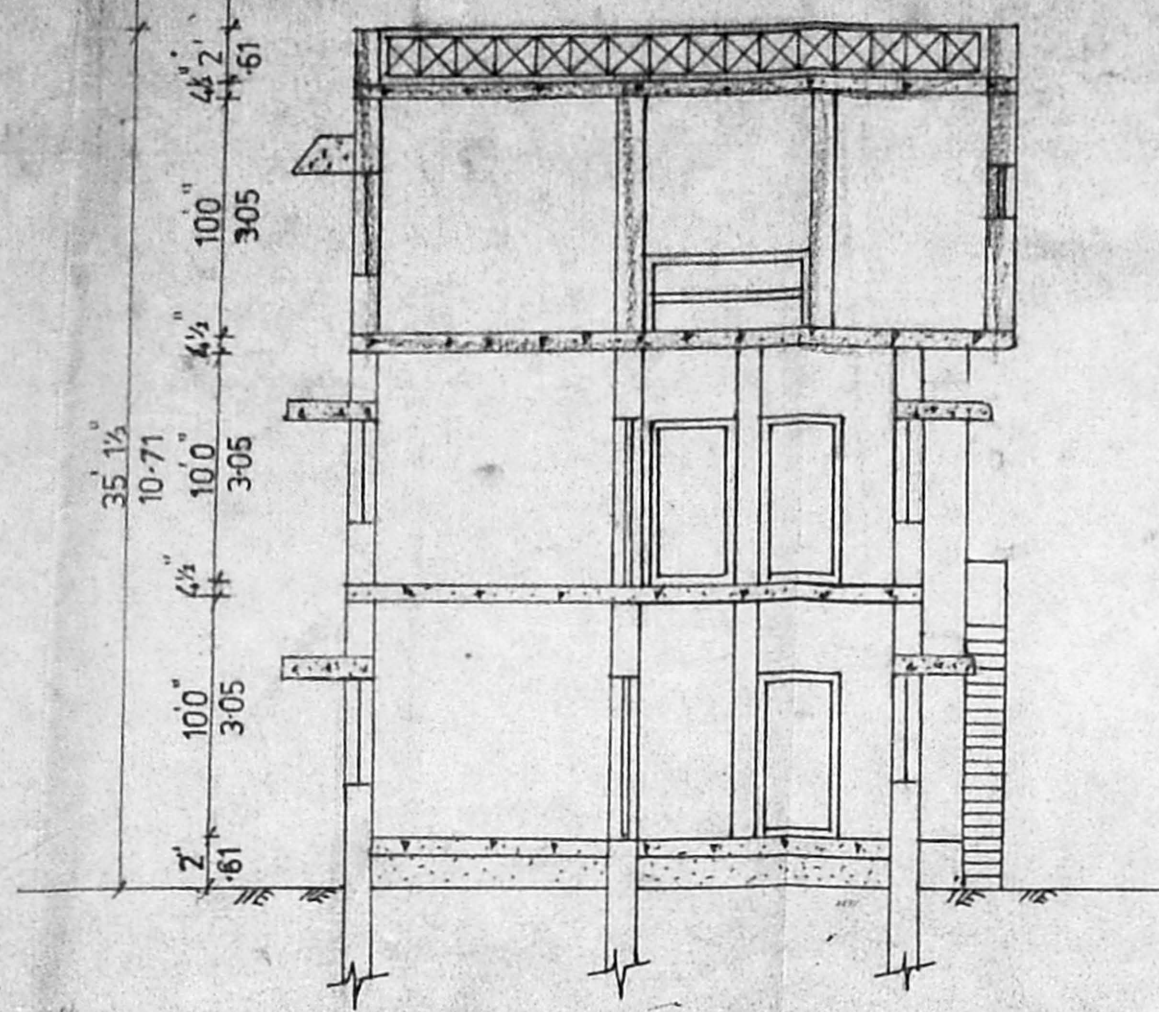

SECTION ON 'AA' A/19090/470/95

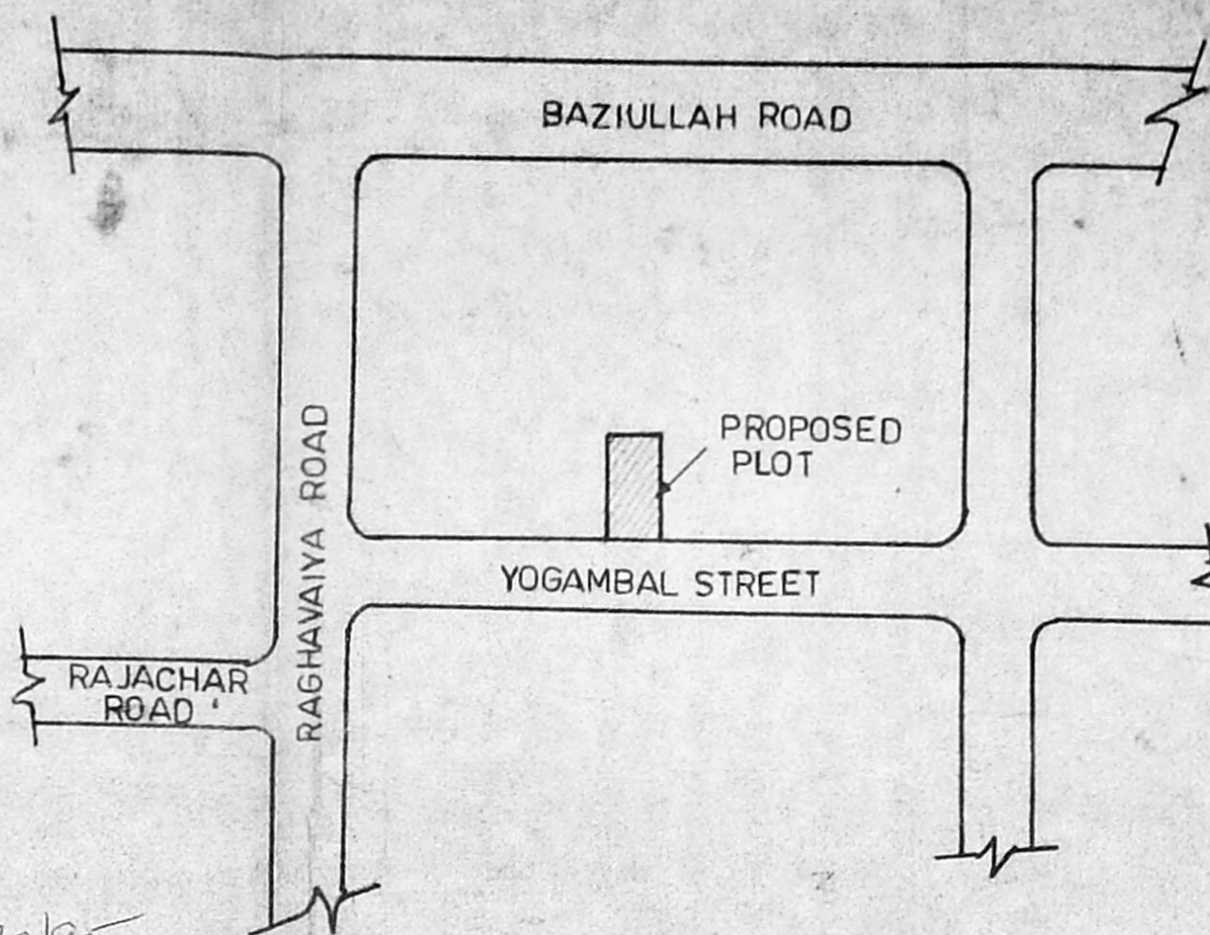

KEY PLAN

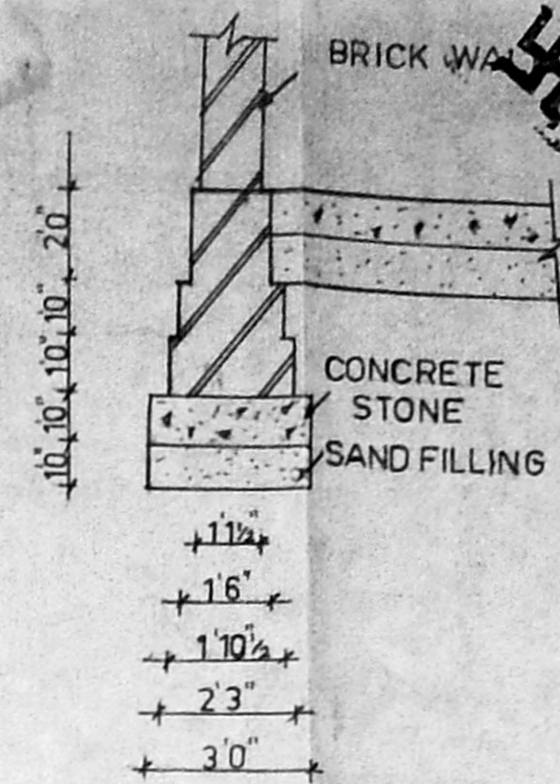

FOUNDATION DETAIL

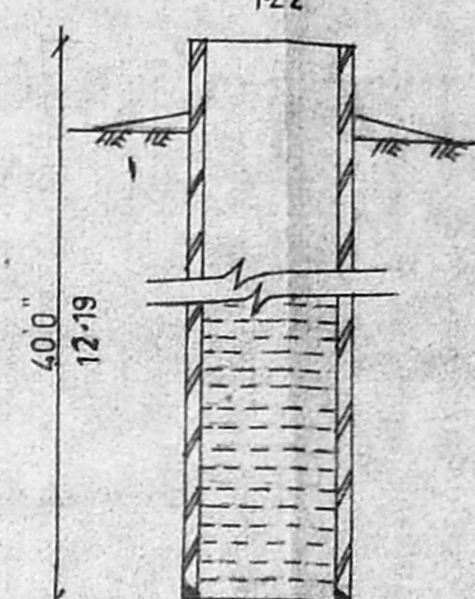

WELL DETAIL

PLAN SHOWING THE PROPOSED RESIDENTIAL CONSTRUCTION OF II. FLOOR BUILDING, BLOCK NO.117, T.S.NO:8670 AS PER PATTA, T.K. 1950/85 DATE: 25/7/85, FORMERLY T.S.NO:5071, THYAGARAYA NAGAR VILLAGE, MAMBALAM GUNDEY TALUK.

**SPECIFICATION**

FOUNDATION STEP FOOTING FOUNDATION. BRICK WORK: IN CM 1:5 IN FOUNDATION BASEMENT, GF, FF, SF. SUPER STRUCTURE. R.C WORK 1:2:4 FOR BEAMS, LINTELS, PLINTH BEAM, TERRACE. FLOORING CONCRETE 1:4:10. FLOORING 4" BRICK JELLY CONCRETE IN L.M 1:2:5 AND C.M PLASTERED. FLOOR FINISH: MOSAIC TILES WEATHERING COURSE WITH PRESSED CLAY TILES ELECTRIFICATION CONCEALED WIRING.

**JOINERY DETAILS**

- D DOOR - 3'3" x 7'0"
- D<sub>1</sub> DOOR - 3'0" x 7'0"
- D<sub>2</sub> DOOR - 2'6" x 7'0"
- W WINDOW - 5'0" x 4'6"
- W<sub>1</sub> WINDOW - 4'0" x 4'6"
- V VENTILATOR - 2'0" x 2'0"

**AREA DETAILS**

TOTAL EXTENT OF LAND: 3800 SFT OR 353.16M<sup>2</sup>  
 EXISTING G-FLOOR: 1630 SFT OR 151.49M<sup>2</sup>  
 EXISTING F-FLOOR: 1630 SFT OR 151.49M<sup>2</sup>  
 PROPOSED S-FLOOR: 1630 SFT OR 151.49M<sup>2</sup>  
 PLOT COVERAGE: 43%  
 F.S.I: 129

**SCALE**

SCALE = 1 INCH = 8 FEET

**COLOUR INDEX**

EXISTING  BOUNDRY   
 PROPOSED  ROAD

**OWNER SIGNATURE**

*Nic Srinivasan*  
*S. Subantala*

**SIGNATURE OF LICENCED SURVEYOR**

*M. Mohan*  
 M. MOHAN  
 LICENCED SURVEYOR  
 CORPORATION OF MADRAS,  
 AVADH AND TRUST TOWN SHIP,  
 ANNA N.G. PLAZA, SHOP NO. 18, 1st FLOOR,  
 C-47, Hind Avenue, MADRAS-40 (T.N.H.S.)  
 Ph: 8289696

Planning Permit No. \_\_\_\_\_  
**APPROVED**  
 SUBJECT TO THE CONDITIONS IN THIS OFFICE LETTER.  
 No. A/19090/470/95  
 FOR MEMBER SECRETARY  
 MATRONS MUNICIPALITY  
 DEVELOPMENT AUTHORITY  
 MADRAS - 600 008.

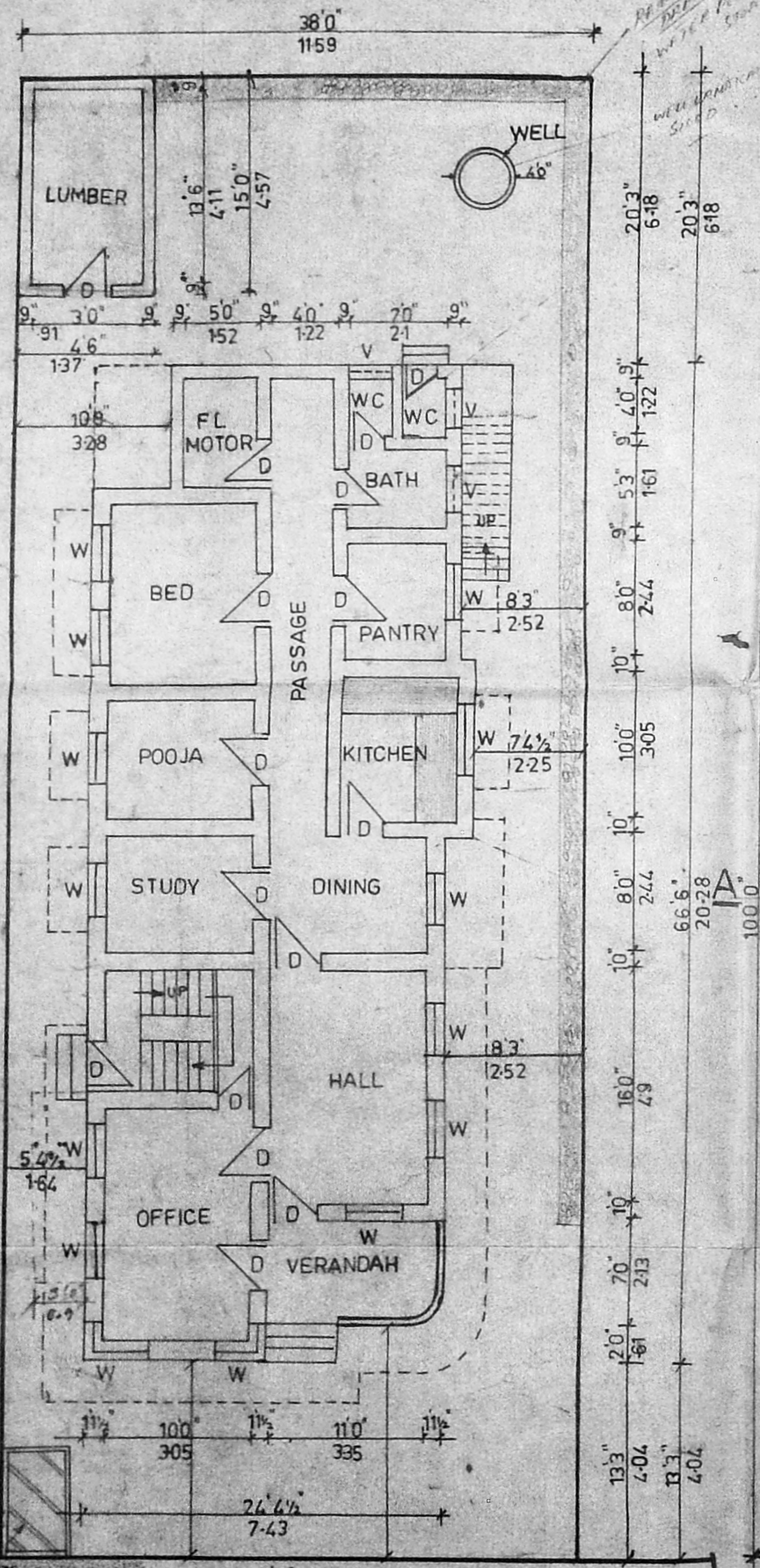

EXISTING GROUND FLOOR PLAN

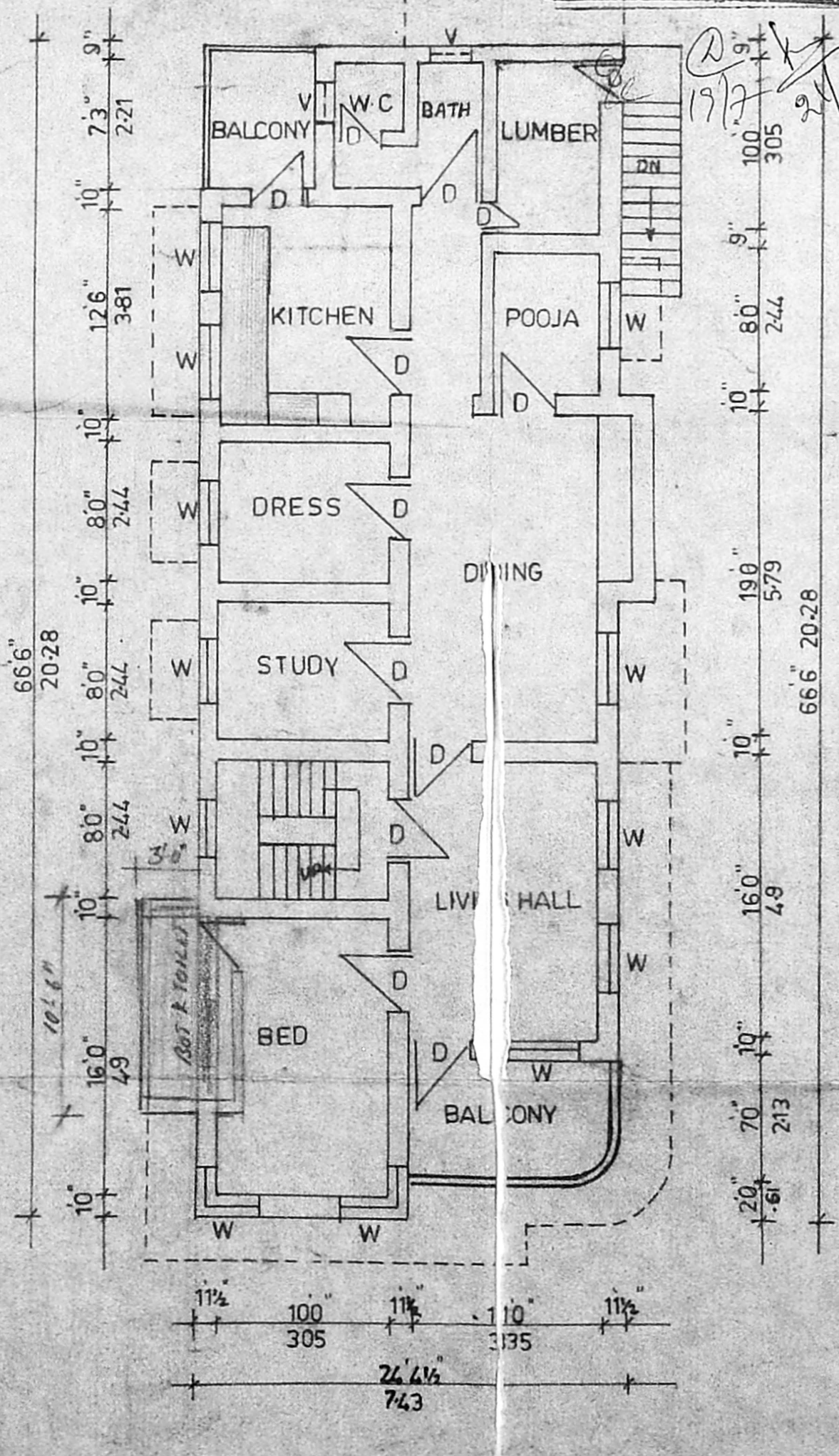

EXISTING FIRST FLOOR PLAN

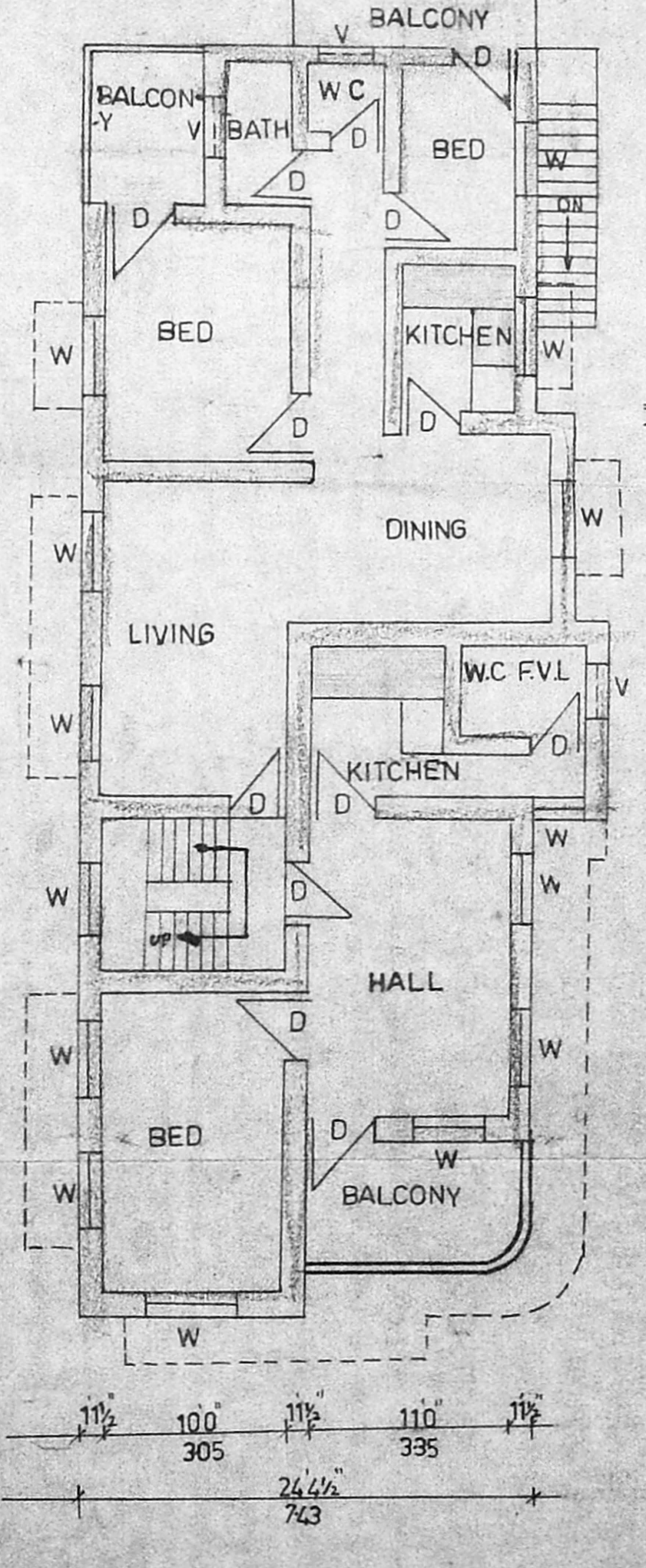

PROPOSED SECOND FLOOR PLAN

YOGAMBAL STREET 30' WIDE ROAD